FD tool for June 2015 workshop – flow
Note: newer icons are placeholders until icon designs are completed

spoken text matches visual text unless otherwise indicated.

1

turn voice OFF | help

Select your preferred language

English
Español
Français

continue

Step 1 of 10

2

turn voice OFF | help

Welcome!

This tool will guide you through setting up your computer the way you like it best.

For help at any time, select the help button or press the H key. To continue, select the next button or press the N key.

back | next

Step 2 of 10

3

turn voice OFF | help

Do you prefer to have items on the screen read out loud to you?

Yes
No

back | next

Step 3 of 10

4

turn voice OFF | help

Adjust the speed at which items on the screen are read out loud.

fast
slow

back | next

Step 4 of 10

5

turn voice OFF | help

You can choose a screen color to make things easier to see.

no change
black on white
white on black

back | next

Step 5 of 10

6 *Next 5 icons load onto the bottom toolbar*

turn voice OFF | help

Adjust the text and buttons to a size you like best.

max
min

back | next

Step 6 of 10

7

turn voice OFF | help

Do you want to use an on-screen keyboard? This would let you type by selecting letters on the screen.

Yes
No

back | next

Step 7 of 10

8

turn voice OFF | help

Do you want to see text for speech (captions) when playing videos?

Yes
No

back | next

Step 8 of 10

9

turn voice OFF | help

Do you want the screen to flash when a sound is played?

Yes
No

back | next

Step 9 of 10

10

turn voice OFF | help

Adjustments can be made to help you with using the keyboard.

Type the % symbol here

back | finish

Step 10 of 10

keyboard input preference need detected
11 *Loop*

turn voice OFF | help

Adjustments can be made to help you with using the keyboard.

S|

back | finish

Step 10 of 10

12 Sticky Keys are recommended based on typing input

turn voice OFF | help

Sticky Keys can help with holding two keys down at once.

try it

S|

back | finish

Step 10 of 10

13 Selecting "try it" turns Sticky Keys on

turn voice OFF | help

Sticky Keys can help with holding two keys down at once. With Sticky Keys on, type % by first pressing the Shift key and then the S key.

Sticky Keys is **ON** turn OFF

Type the % symbol here

back | finish

Step 10 of 10

14 Sticky Keys is on – user presses shift key – indicator appears

turn voice OFF | help

Sticky Keys can help with holding two keys down at once. With Sticky Keys on, type % by first pressing the Shift key and then the S key.

Sticky Keys is **ON** turn OFF

| shift

back | finish

Step 10 of 10

14b Sticky Keys is on – user types % symbol successfully

turn voice OFF | help

Sticky Keys can help with holding two keys down at once. With Sticky Keys on, type % by first pressing the Shift key and then the S key.

Sticky Keys is **ON** turn OFF

%|

back | finish

Step 10 of 10

15 User can turn Sticky Keys off

turn voice OFF | help

Sticky Keys can help with holding two keys down at once. With Sticky Keys on, type % by first pressing the Shift key and then the S key.

Sticky Keys is **OFF** turn ON

Type the % symbol here

back | finish

Step 10 of 10

17

turn voice OFF | help

Congratulations!

Your preferences have been applied and saved.

To continue, close this window now.

back

Congratulations

or

keyboard input preference never detected

turn voice OFF | help

You don't appear to need any keyboard adjustments. Please proceed to the next screen.

%|

back | finish

Step 10 of 10

contrast themes - with focus/active/hover states for buttons

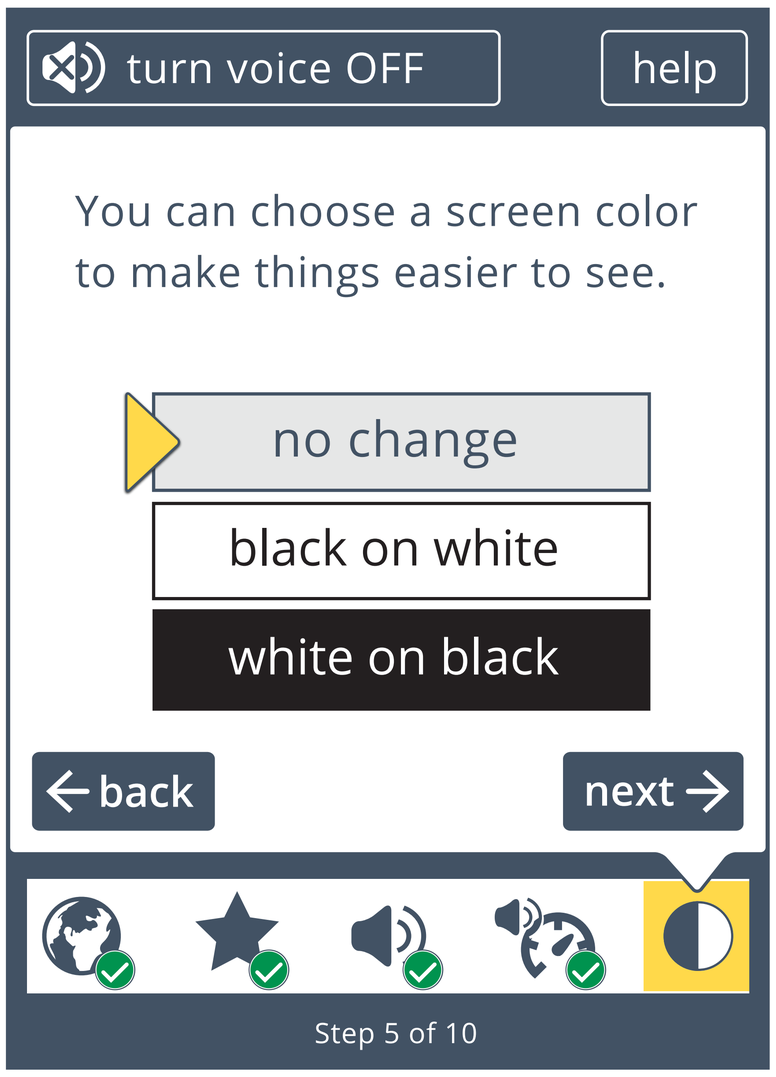

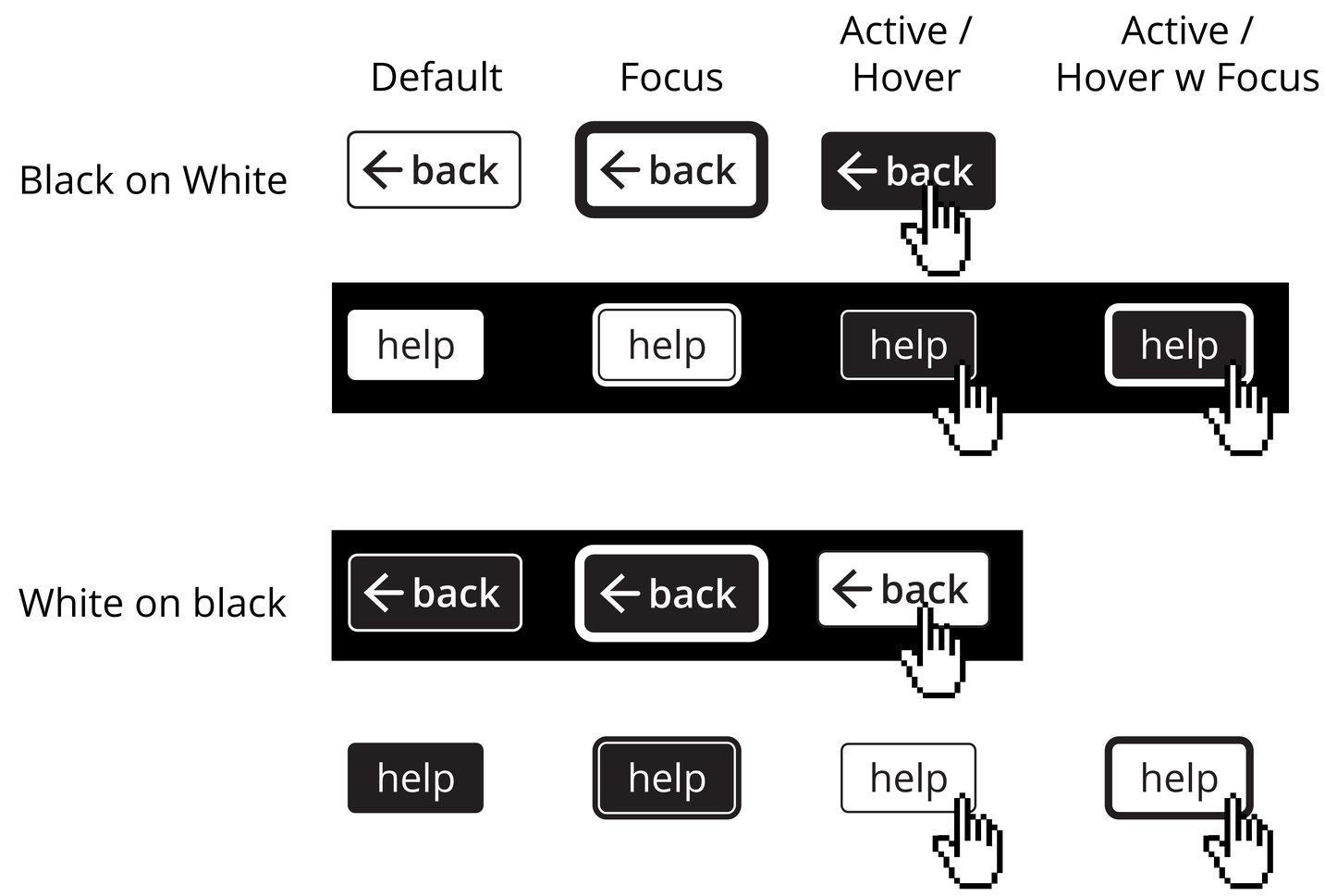

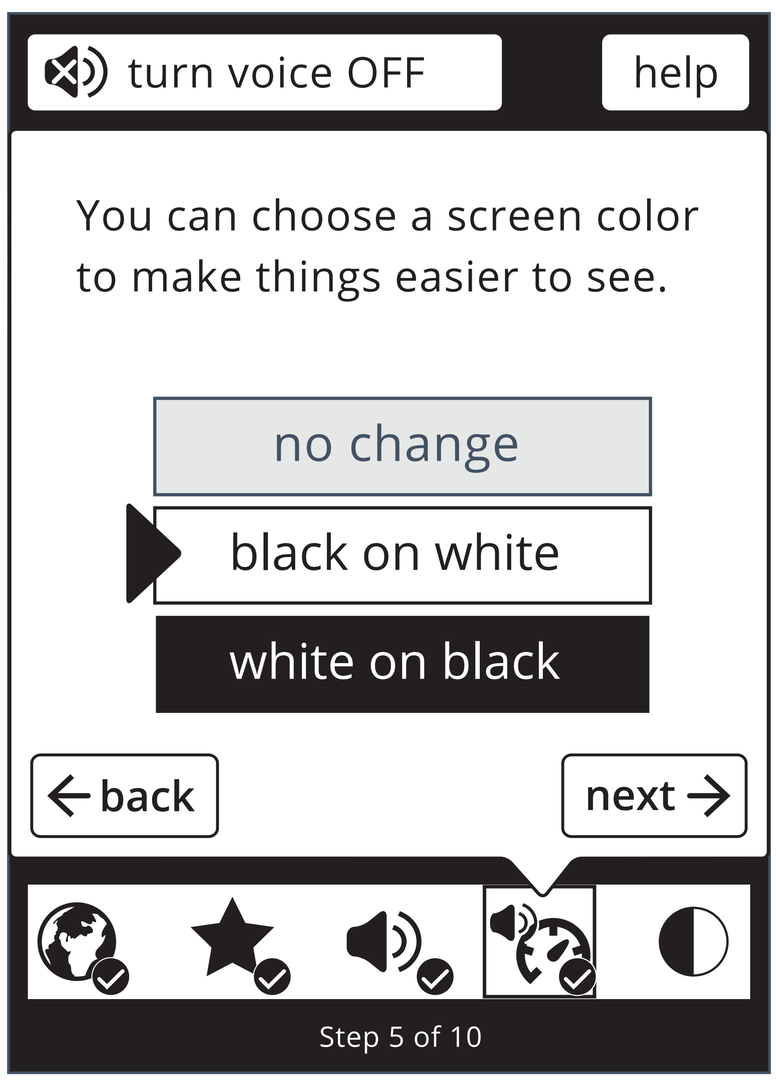

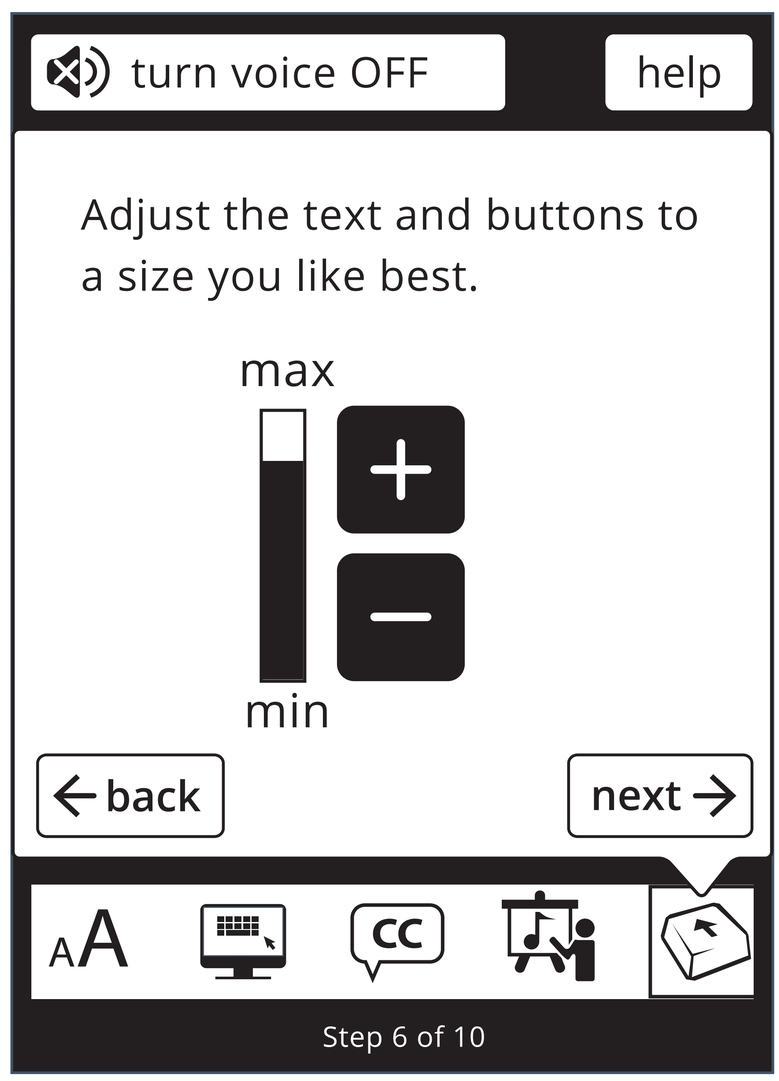

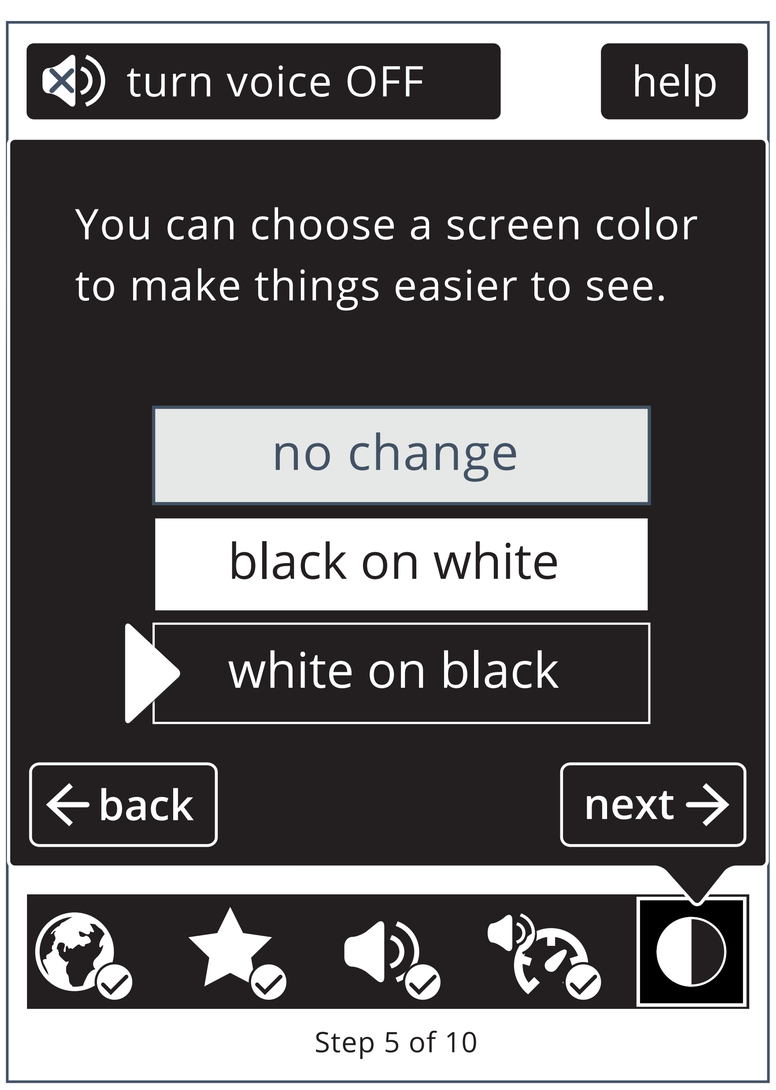

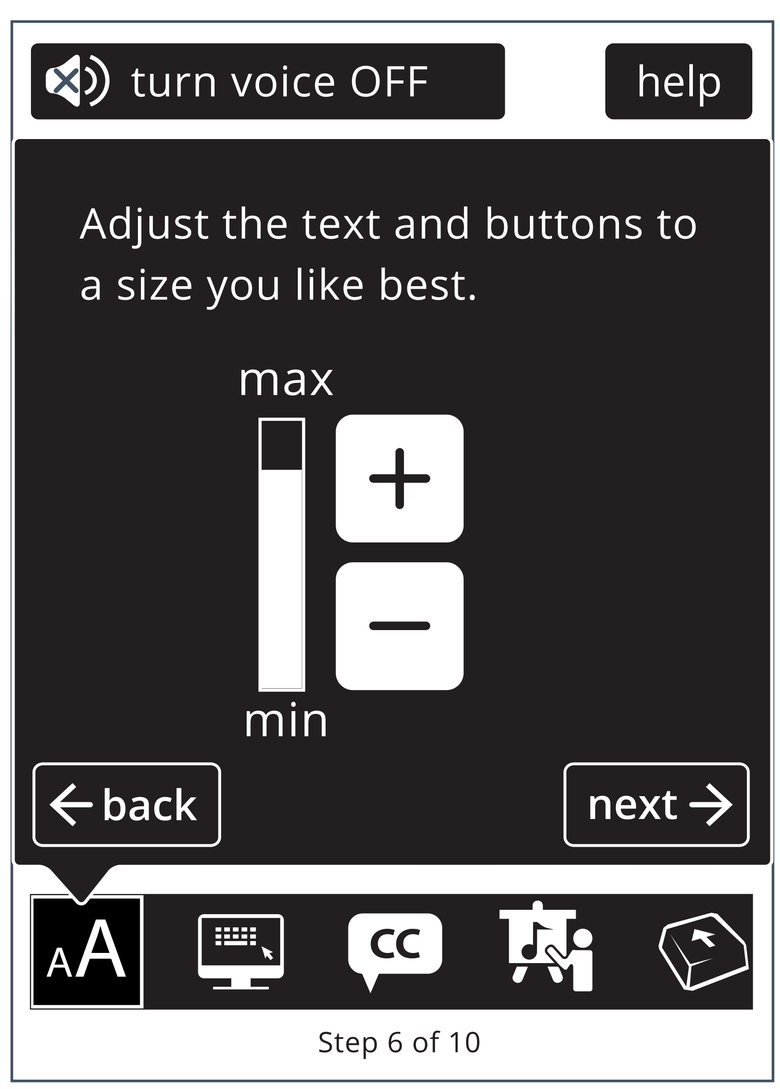

Voice rate screen - when voice is on

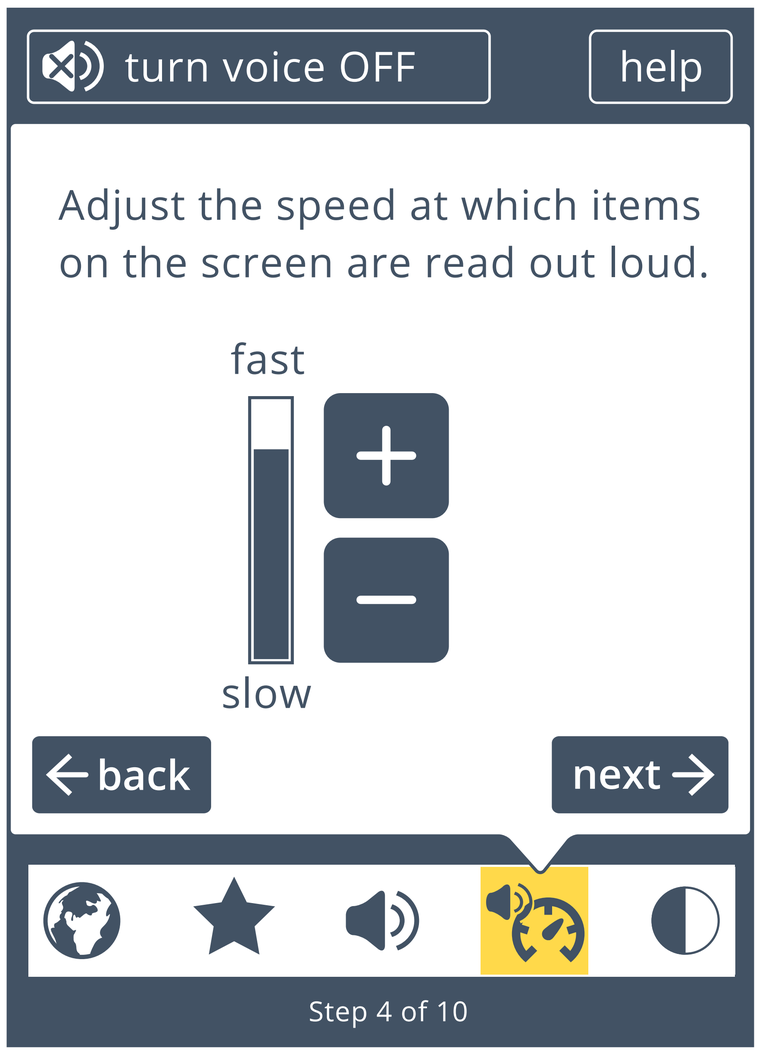

Voice rate screen - when voice is off

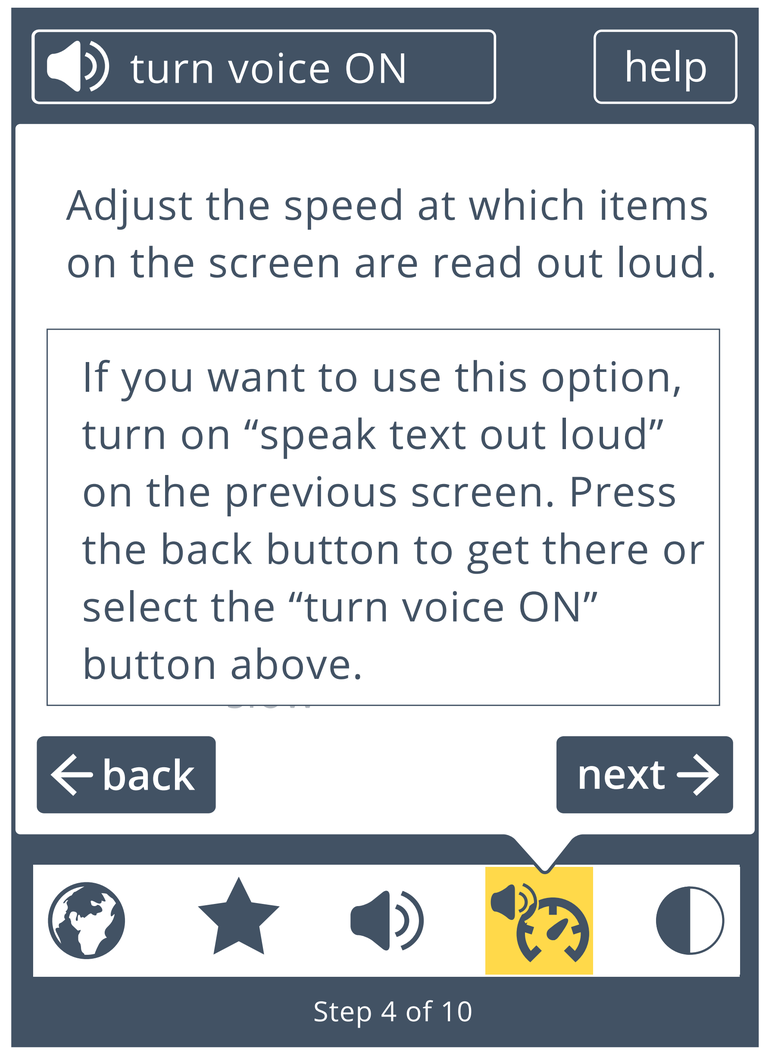

Default

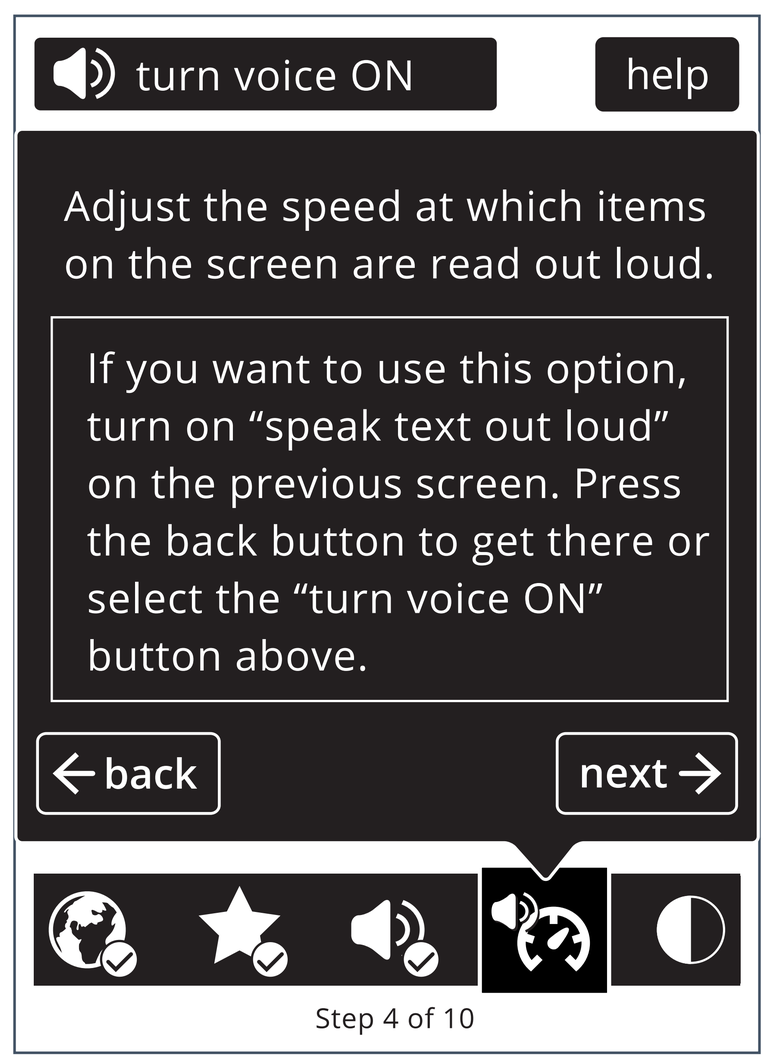

White on Black

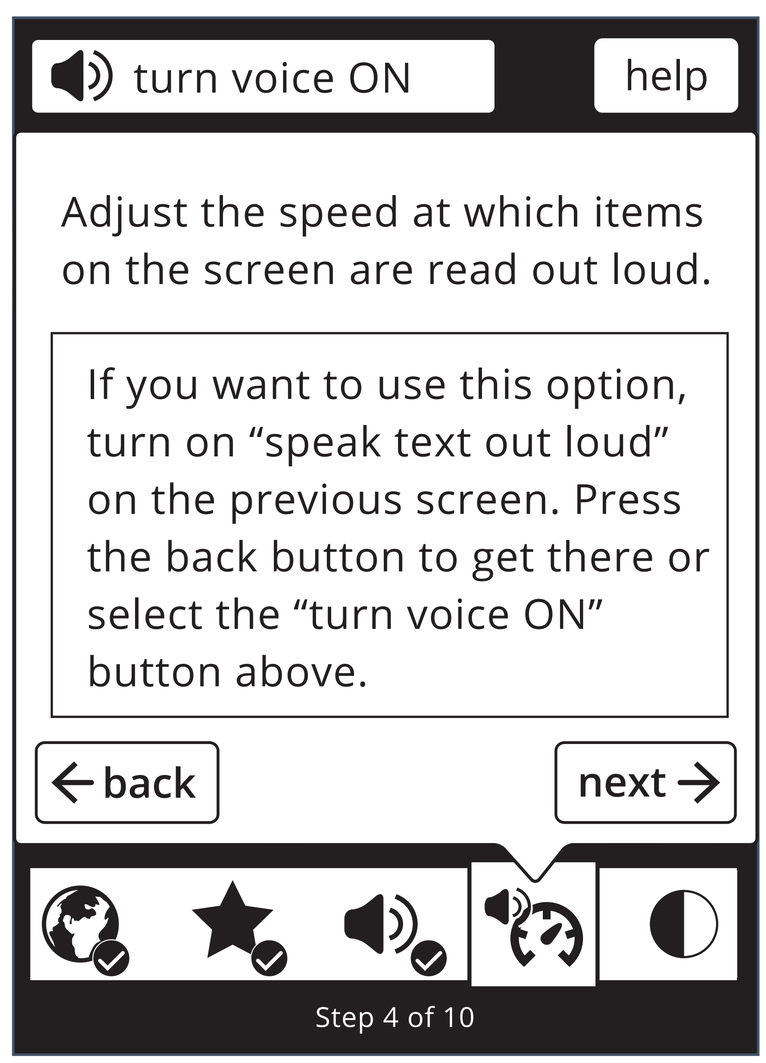

Black on White

Tool Tips - spoken text matches visual text unless otherwise indicated.

1

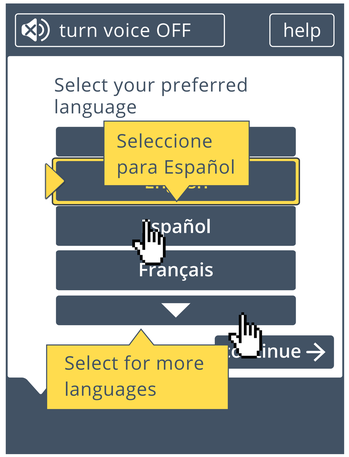

2

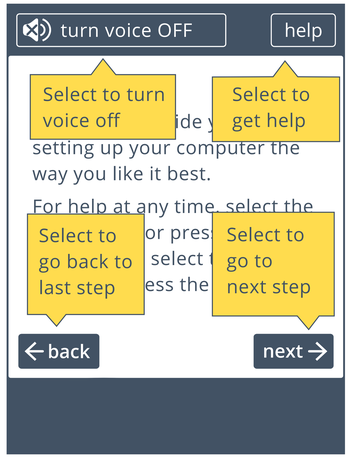

3 current selection has tooltip (voice is on)

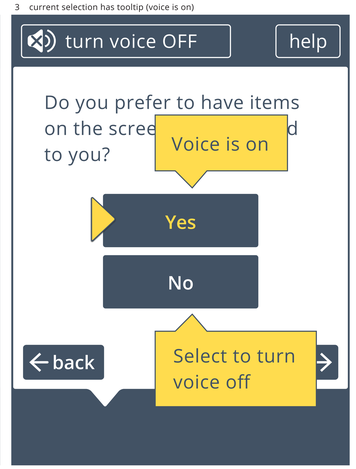

4

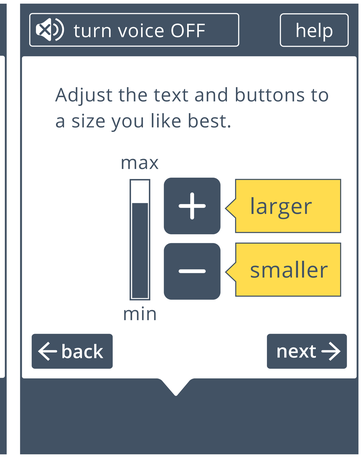

5

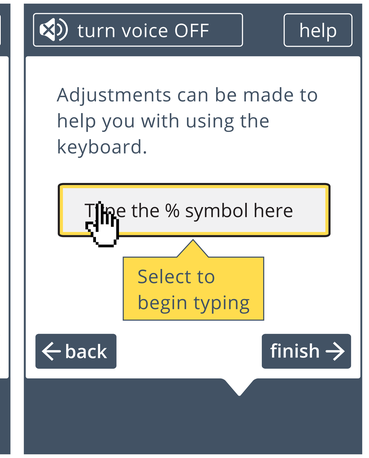

9

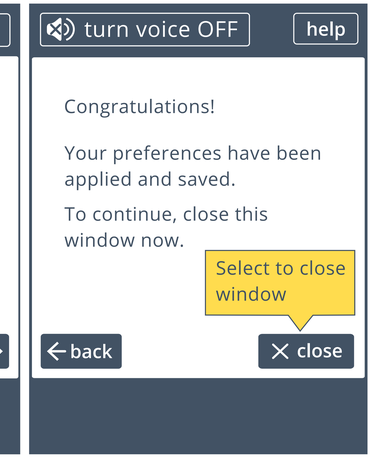

current selection has tooltip

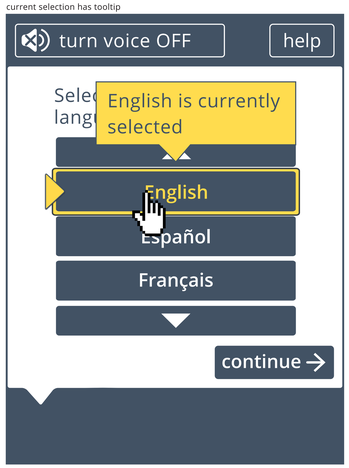

for touch screen remove the lines "or press the H key", "or press the N key".

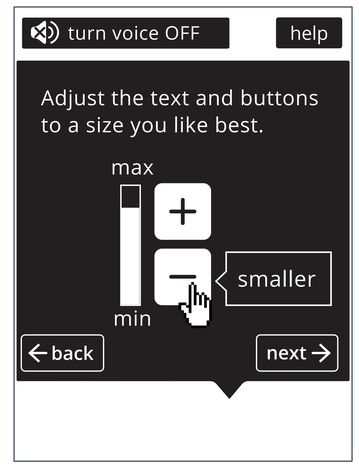

keyboard input preference need detected:

6

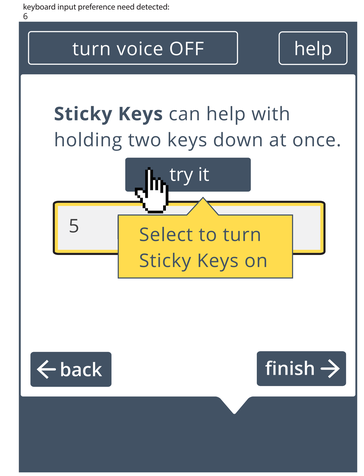

7

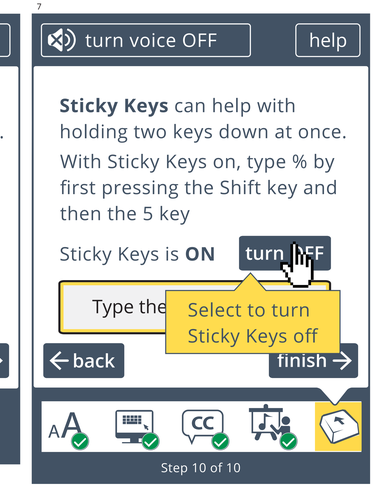
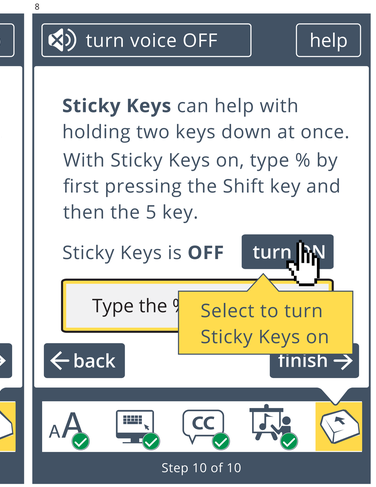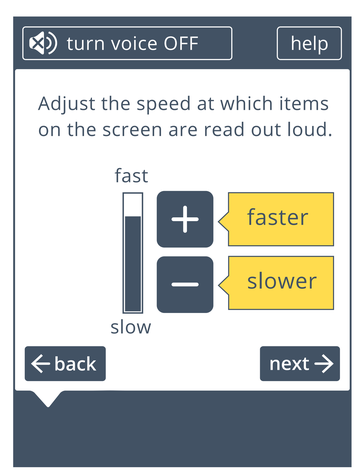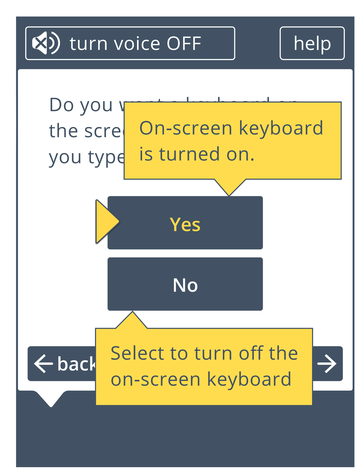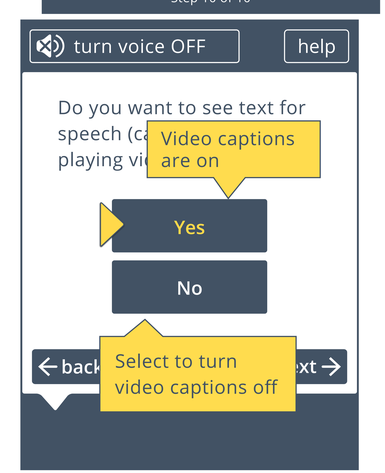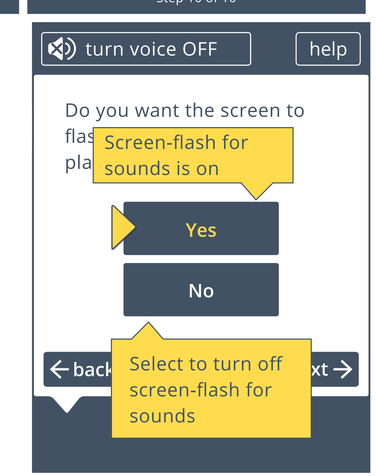
8