

Uploader Storyboard - Simple Upload

Assignment submission (Student Primary Scenario)

Ashley goes to the study room in the library and sits at a big table with her classmates. Today is the deadline for the weekly assignment for Archeology 232, and everyone is working on it together. Ashley logs into MSN and chats with a friend of hers, John, who took the course last year. John sends Ashley his old assignment over MSN. Ashley discusses John's answers with her friends she is sitting with.

Once she has a completed assignment in a word document, she logs into Moodle, and opens up the Archeology 232 site.

She clicks on Assignments, where she can view all of the assignment instructions for Archeology 232.

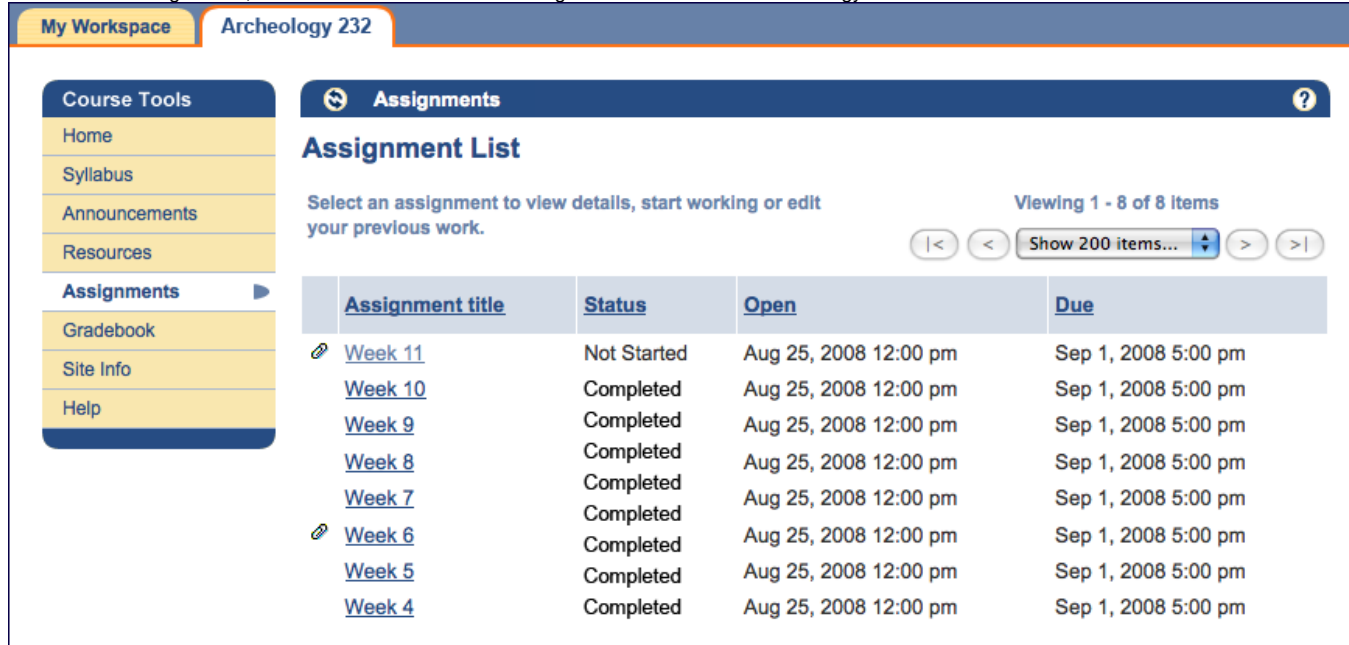

Assignment title	Status	Open	Due
Week 11	Not Started	Aug 25, 2008 12:00 pm	Sep 1, 2008 5:00 pm
Week 10	Completed	Aug 25, 2008 12:00 pm	Sep 1, 2008 5:00 pm
Week 9	Completed	Aug 25, 2008 12:00 pm	Sep 1, 2008 5:00 pm
Week 8	Completed	Aug 25, 2008 12:00 pm	Sep 1, 2008 5:00 pm
Week 7	Completed	Aug 25, 2008 12:00 pm	Sep 1, 2008 5:00 pm
Week 6	Completed	Aug 25, 2008 12:00 pm	Sep 1, 2008 5:00 pm
Week 5	Completed	Aug 25, 2008 12:00 pm	Sep 1, 2008 5:00 pm
Week 4	Completed	Aug 25, 2008 12:00 pm	Sep 1, 2008 5:00 pm

She clicks on Week 11 link to open the current assignment. This assignment is marked "In Progress" and has a Submission section.

Submission

Assignment Text

This assignment allows submissions using both the text box below and attached documents. Type your comments in the box below and use the Add Attachments button to include other documents. Save frequently while working.

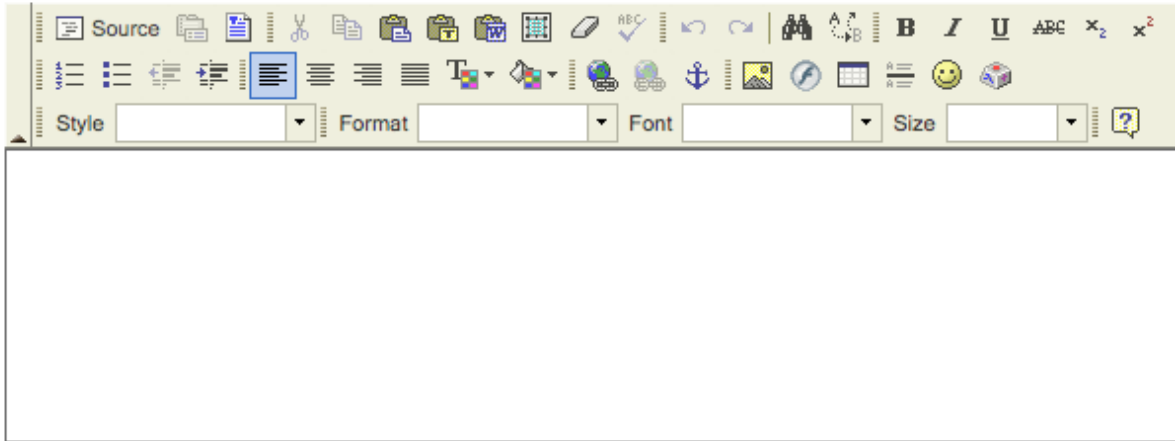

A rich text editor toolbar with various icons for text formatting, alignment, and insertion. Below the toolbar is a large, empty text area for entering comments.

Attachments

No attachments yet

Add Attachments

Submit

Preview

Save Draft

Cancel

She clicks on Add Attachments.

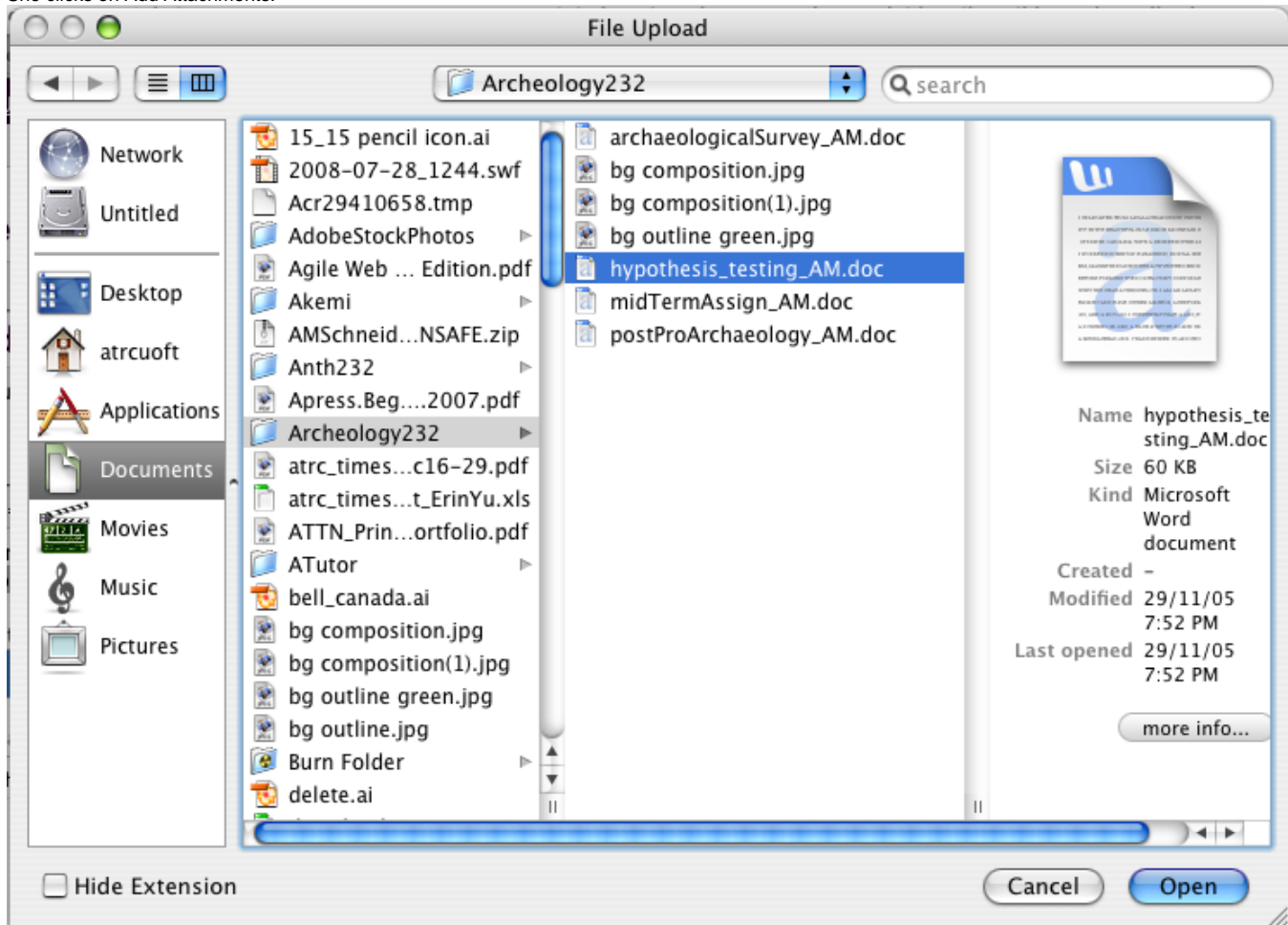

She selects the assignment file from the course folder on her computer.

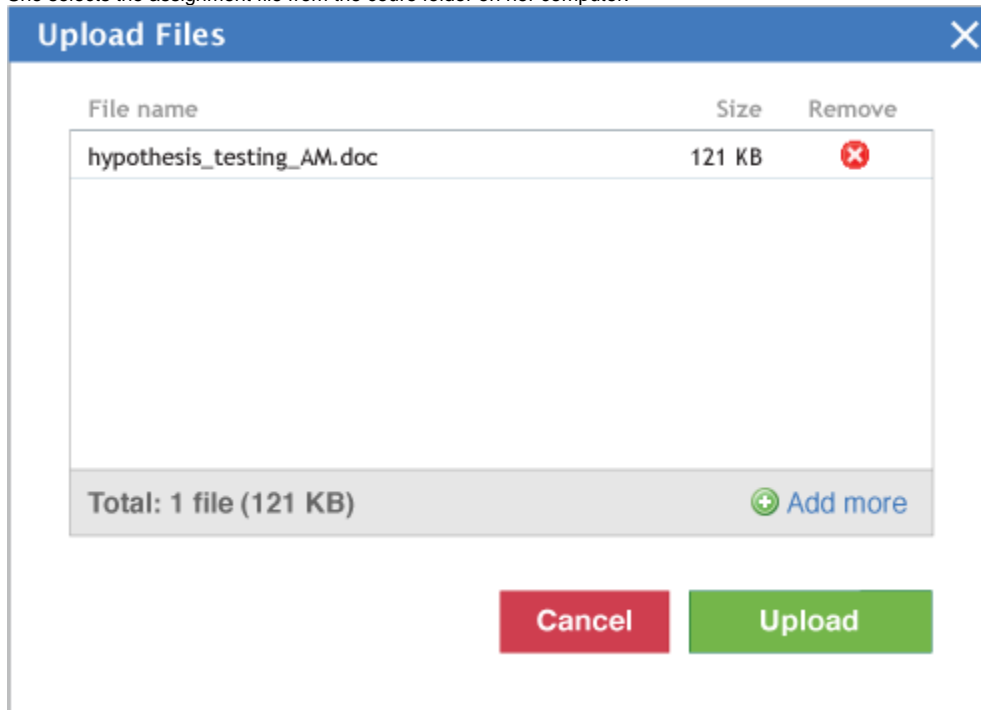

She clicks Upload and sees the progress bar moving across.

File name	Size
hypothesis_testing_AM.doc	121 KB

Uploading: 1 file (121 KB) 00:28 remaining

Stop Upload

The file has been uploaded. Ashley sees the file name grey out and a green checkmark appear. The uploader screen goes away in a second.

File name	Size
hypothesis_testing_AM.doc	121 KB ✓

Uploaded: 1 file (121 KB) Add more

Done